Horbourg-Wihr - Bois et forêts relevant du régime forestier
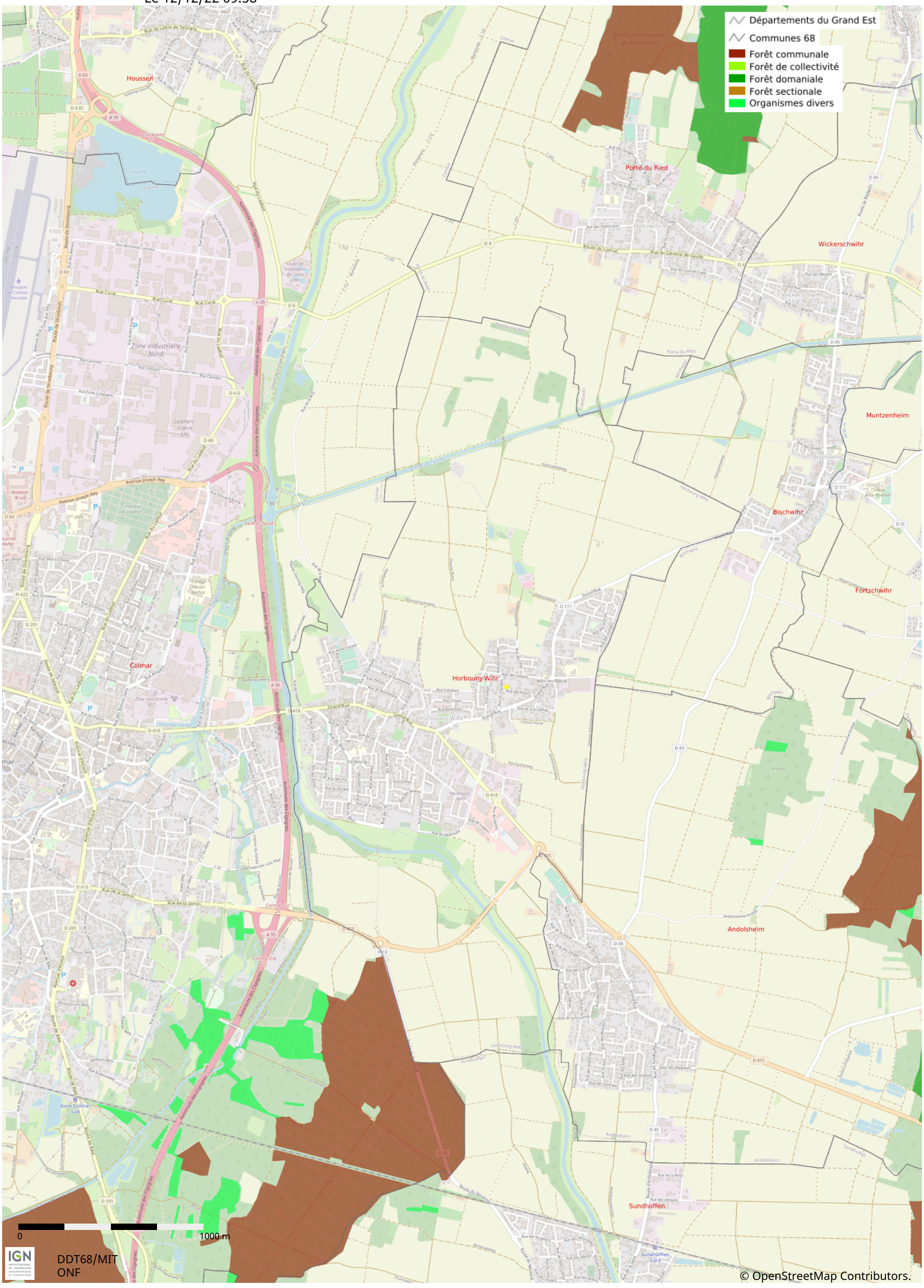
Le 12/12/22 09:58